

Planning Permit No. A/1067/90
APPROVED
 SUBJECT TO THE CONDITIONS IN THIS OFFICE LETTER.
 No. A/4593/90 Date 22-8-90
 Sd/- J. Jayar
 FOR MEMBER SECRETARY
 MADRAS METROPOLITAN
 DEVELOPMENT AUTHORITY
 MADRAS - 600 008.

- SCHEDULE OF JOINERY:-
- D = 3'-6" x 6'-6" (108x198) C.W. DOOR
 - D₁ = 2'-6" x 6'-6" (75x195) " "
 - W = 3'-0" x 4'-0" (90x120) " WINDOW
 - W₁ = 4'-4" x 4'-0" (132x120) " "
 - V = 2'-6" x 1'-6" (78x45) VENTILATOR

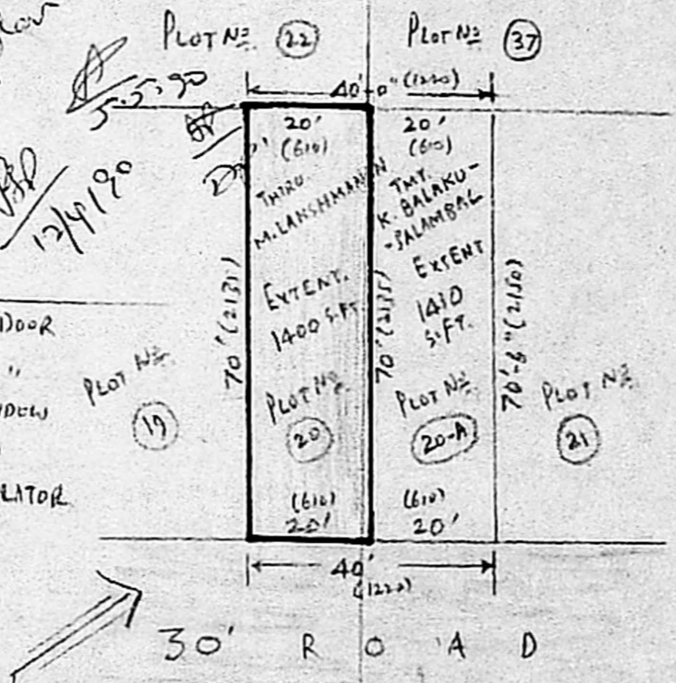

SUB-DIVISION PLAN OF PLOT No. 20 OF
 VENKATESA NAGAR LAY-OUT IN T.S.
 No. 9/39; 9/41; 31/3 OF AYANAVARAM VILLAGE
 BLOCK No. 2. CORPN. DIVN. No. 31
 [SCALE - 1" = 32 FT. (1:100)]

AREA DETAILS

	S.F.	M ²
Plot Extent	= 1400	/130.20
BUDG. AREA	= 343	/31.90
VACANT	= 1057	/98.30

OWNER:-
 M. LAKSHMANAN

R. Mohan Rao, D.C.E.
 LICENSED SURVEYOR
 Corporation of Madras
 REG No: 14
 AMBATTUR TOWNSHIP
 ALANDUR MUNICIPALITY
 Consulting Engineer & Contractors
 Off-co: 15, Madley Road
 T. NAGAR, MADRAS-600 019

PLAN/SITE PLAN
 [PLINTH AREA = 343 S.F. / 31.90 M²]

- ▬ PROPOSED
- ▬ ROADS
- ▬ SITE BOUNDARY

PLAN OF PROPOSED RESIDENCE AT PLOT
 No. 20 OF VENKATESA NAGAR 1st. ST.,
 G.K.M. COLONY, MADRAS-82.
 T.S. No. 9/39 OF AYANAVARAM VILLAGE,
 BLOCK No. 2. CORPN. DIVN. No. 31.
 [SCALE - 1" = 8 FT. (1:100)]